Creative Portfolio

Introduction

Hi! My name is **Nikola Korporowicz**. I am currently based in Gdańsk, but open to relocating to Warsaw.

I am 21 years old (turning 22 in November) and currently studying Law at the University of Gdańsk. From the next academic year, I will be transitioning to an IT degree at PJATK.

My interest in game development began in 2023 when I played “The Witcher 3: Wild Hunt” for the first time. What started as a player experience quickly developed into a deeper interest in how games are designed, particularly how narrative, quests, and world-building work together to create cohesive experiences.

Since then, I have played the full Witcher trilogy, read the original books, and expanded my interest into Cyberpunk 2077. I am especially interested in CD Projekt Red’s approach to storytelling, quest design, and environmental narrative.

I am currently focused on developing skills in game development, with a particular interest in narrative design, quest design, and systems thinking in interactive storytelling.

Why Quest Design?

As mentioned before, I have always been drawn to storytelling. Since my teenage years, I have been writing short stories inspired by books, films, and series. Over time, this evolved into a strong interest in interactive storytelling and how narrative changes when placed in game systems.

While playing games, I became particularly interested in non-linear narratives and player choice. I often find myself thinking about alternative quest paths and how design decisions shape the player’s experience within the same world.

Recently, I have started to actively explore game development through industry talks, podcasts, and learning materials focused on narrative and quest design. I am especially interested in how storytelling, systems thinking, and technical constraints come together in game development.

Quest design feels like a natural direction for me because it combines creativity with structured problem-solving. I enjoy breaking down ideas into systems and understanding how quests, dialogue, and world design interact to create meaningful player experiences.

What inspires me?

I keep an open mind for a different fields in creative world, I get inspired by different ways of art creation. **I want to show you what is closest to my heart:**

Literature:

Books by Milan Kundera

Books by R.F. Kuang

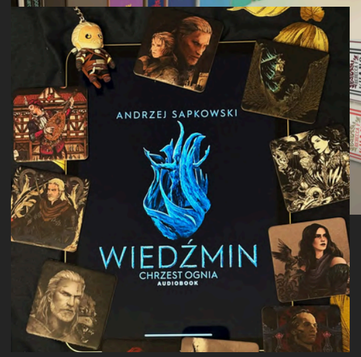

The witcher saga by Andrzej Sapkowski

Slavic Mythology:

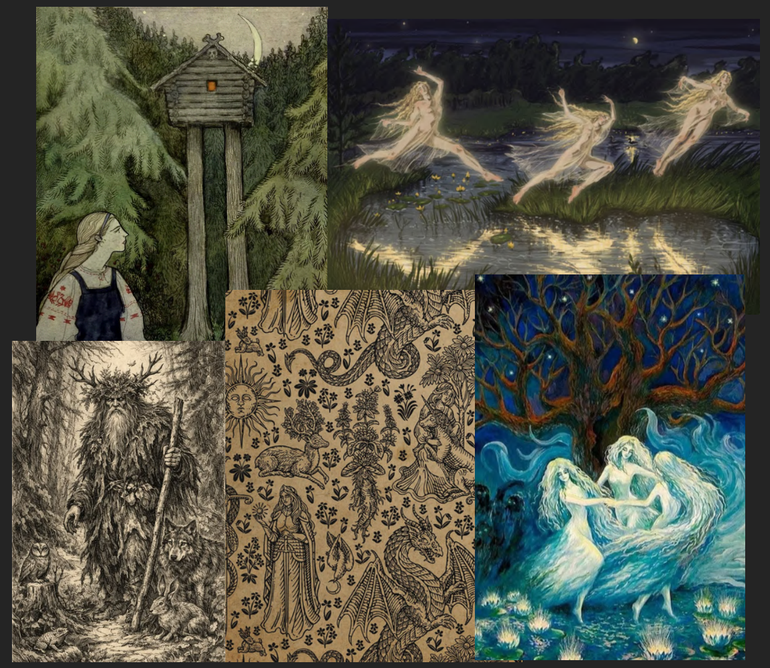

Music:

Babel (Deluxe Version)

The Great Divide: The Last Of The Bugs

Ceremonials (Original Deluxe Version)

Kayah & Bregovic

Sol Invictus

re:member

Z rozmyślań przy śniadaniu

“Salt and soil”

“Salt and Soil” is a side quest concept for “The Witcher 3: Wild Hunt”, set in Skellige shortly after King Bran’s burial.
Mousesack asks Geralt to investigate disturbances around a cemetery in An Skellig, near Urialla Harbor. What begins as an apparent case of grave vandalism soon expands into a regional imbalance, marked by unusual animal behavior and crop failures.
The investigation reveals that the issue is not simple revenge, but a conflict between tradition, grief, and nature’s order.
The quest focuses on moral ambiguity and consequence-driven storytelling, where player decisions feel final but carry longer-term implications, reinforcing accountability and the weight of choice.

“Salt and soil” - full quest documentation on Notion

“Salt and soil” - playable interactive quest on Twine

Moodboard

“What is yours to keep”

“What is yours to keep” is a side quest concept set in the world of “The Witcher 4", following Ciri during her journey through Kovir.
After briefly leaving her horse, Kelpie, Ciri returns to find her missing.
The quest follows her search to uncover what happened.
The story is character-driven, focusing on Ciri’s personality and her bond with Kelpie. It explores themes of trust, freedom, and care, with player choices that avoid a clearly “correct” outcome.
The quest is designed with a lighter tone, balancing subtle humor with emotional depth.

“What is yours to keep” - full quest documentation on Notion

“What is yours to keep” - playable interactive quest on Twine

Moodboard

Sum up

I am currently developing my skills in narrative and quest design, with a growing interest in how stories are shaped through interactive systems and player choice.
Through personal projects, I am exploring how quests can combine storytelling, emotional tone, and structured design, and how different elements of a game come together to create a cohesive experience.
I am particularly interested in learning more about collaborative game development and improving my understanding of how narrative is built within a production environment.

Thank you for taking the time to review my portfolio — I truly appreciate it.
Waiting to hear back from you!

Nikola Korporowicz

Github: nkorporowicz

LinkedIn: nikolakorporowicz